

# Glengarry Campus Development Application

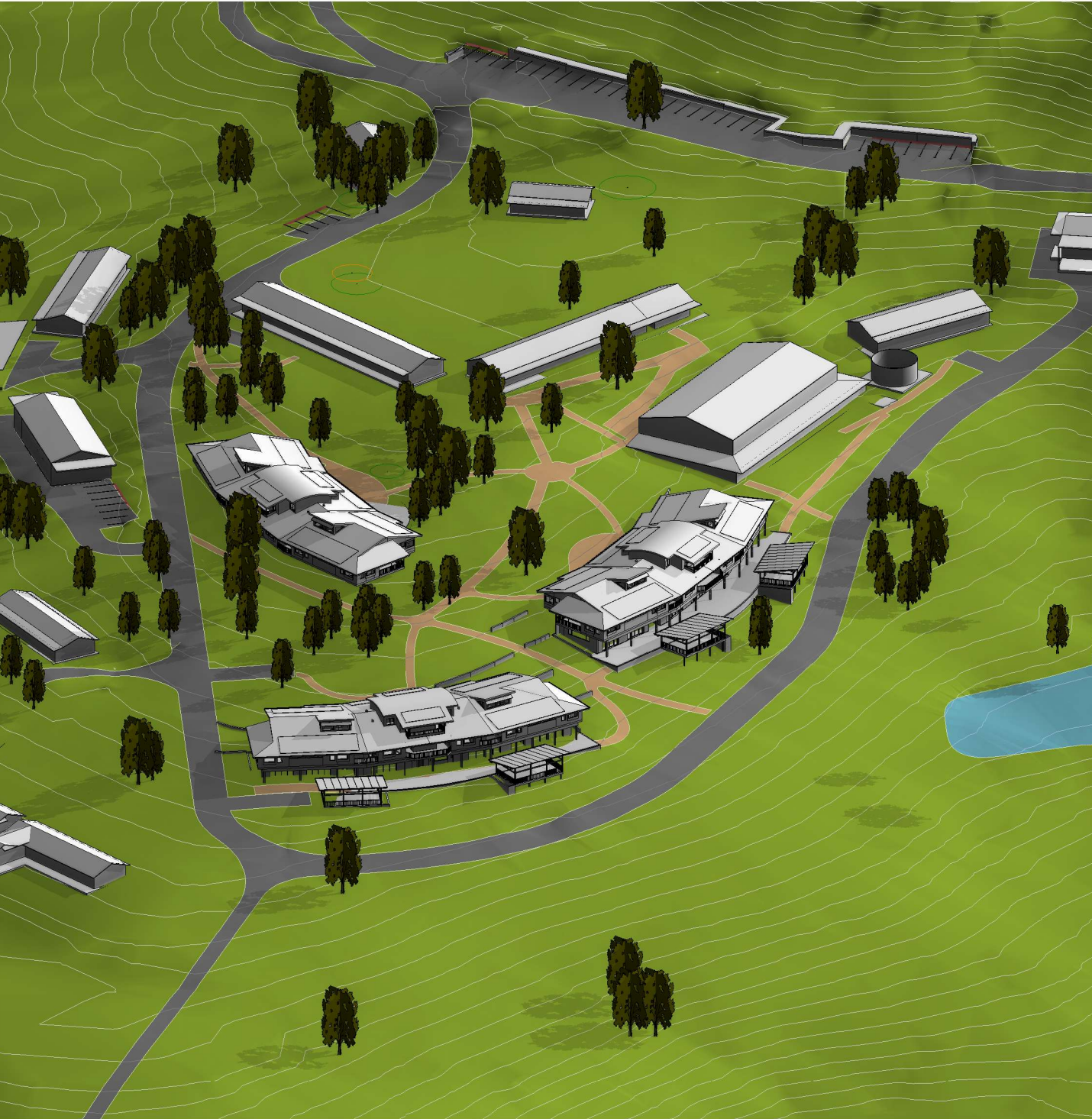

Drawing Title	Dwg No	Size
Cover Page	3D image & sheet list	A3
SITE		
DA S-01	Site & Location Plan	A3
DA S-02	Internal Access Road Plan	A3
DA S-10	Existing Facilities Plan	A3
DA S-11	Site Analysis Plan	A3
DA S-12	Site Plan	A3
DA S-13	Waste Management Plan	A3
DA S-20	Site Sections	A3
DA S-21	Site Sections	A3
DA S-30	3D Site views	A3
DORM 1		
DA D1-01	Site Plan	A3
DA D1-10	L1 Floor Plan	A3
DA D1-11	L2 Floor Plan	A3
DA D1-12	L3 Floor Plan	A3
DA D1-13	Roof Plan	A3
DA D1-20	Elevations	A3
DA D1-21	Elevations	A3
DA D1-30	Sections	A3
DA D1-31	Sections	A3
DA D1-32	Sections	A3
DA D1-40	3D Views	A3
DA D1-50	Window / Door Schedule	A3
DA D1-51	Window / Door Schedule	A3
DORM 2		
DA D2-01	Site Plan	A3
DA D2-10	L1 Floor Plan	A3
DA D2-11	L2 Floor Plan	A3
DA D2-12	L3 Floor Plan	A3
DA D2-13	Roof Plan	A3
DA D2-20	Elevations	A3
DA D2-21	Elevations	A3
DA D2-30	Sections	A3
DA D2-31	Sections	A3
DA D2-32	Sections	A3
DA D2-40	3D Views	A3
DA D2-50	Window / Door Schedule	A3
DA D2-51	Window / Door Schedule	A3
DORM 3		
DA D3-01	Site Plan	A3
DA D3-10	L1 Floor Plan	A3
DA D3-11	L2 Floor Plan	A3
DA D3-12	Roof Plan	A3
DA D3-20	Elevations	A3
DA D3-21	Elevations	A3
DA D3-30	Sections	A3
DA D3-31	Sections	A3
DA D3-32	Sections	A3
DA D3-40	3D Views	A3
DA D3-50	Window / Door Schedule	A3
DA D3-51	Window / Door Schedule	A3

Drawing Title	Dwg No	Size
Outdoor Ed Store		
DA OE-01	Site Plan	A3
DA OE-10	Floor Plan	A3
DA OE-11	StoragePlan	A3
DA OE-12	Roof Plan	A3
DA OE-20	Elevations	A3
DA OE-21	Elevations	A3
DA OE-30	Sections	A3
DA OE-40	3D Views	A3
Maintenance Shed		
DA FM-01	Site Plan	A3
DA FM-10	Floor Plan	A3
DA FM-11	StoragePlan	A3
DA FM-12	Roof Plan	A3
DA FM-20	Elevations	A3
DA FM-21	Elevations	A3
DA FM-30	Sections	A3
DA FM-40	3D Views	A3
Canoe Store		
DA CS-01	Site Plan	A3
DA CS-10	Floor Plan	A3
DA CS-11	Roof Plan	A3
DA CS-20	Elevations	A3
DA CS-21	Elevations	A3
DA CS-30	Sections	A3
DA CS-40	3D Views	A3

The Scots College  
Glengarry Campus  
369 Jacks Corner Rd,  
Kangaroo Valley



SYDNEY MANLY, NSW AUSTRALIA  
BYRON BAY NSW AUSTRALIA  
Nominated Architects  
D Jacobson #4259 & M Baxter #4831

PHONE +612 9977 7648  
EMAIL mark@bja.net.au  
WEB www.bja.net.au



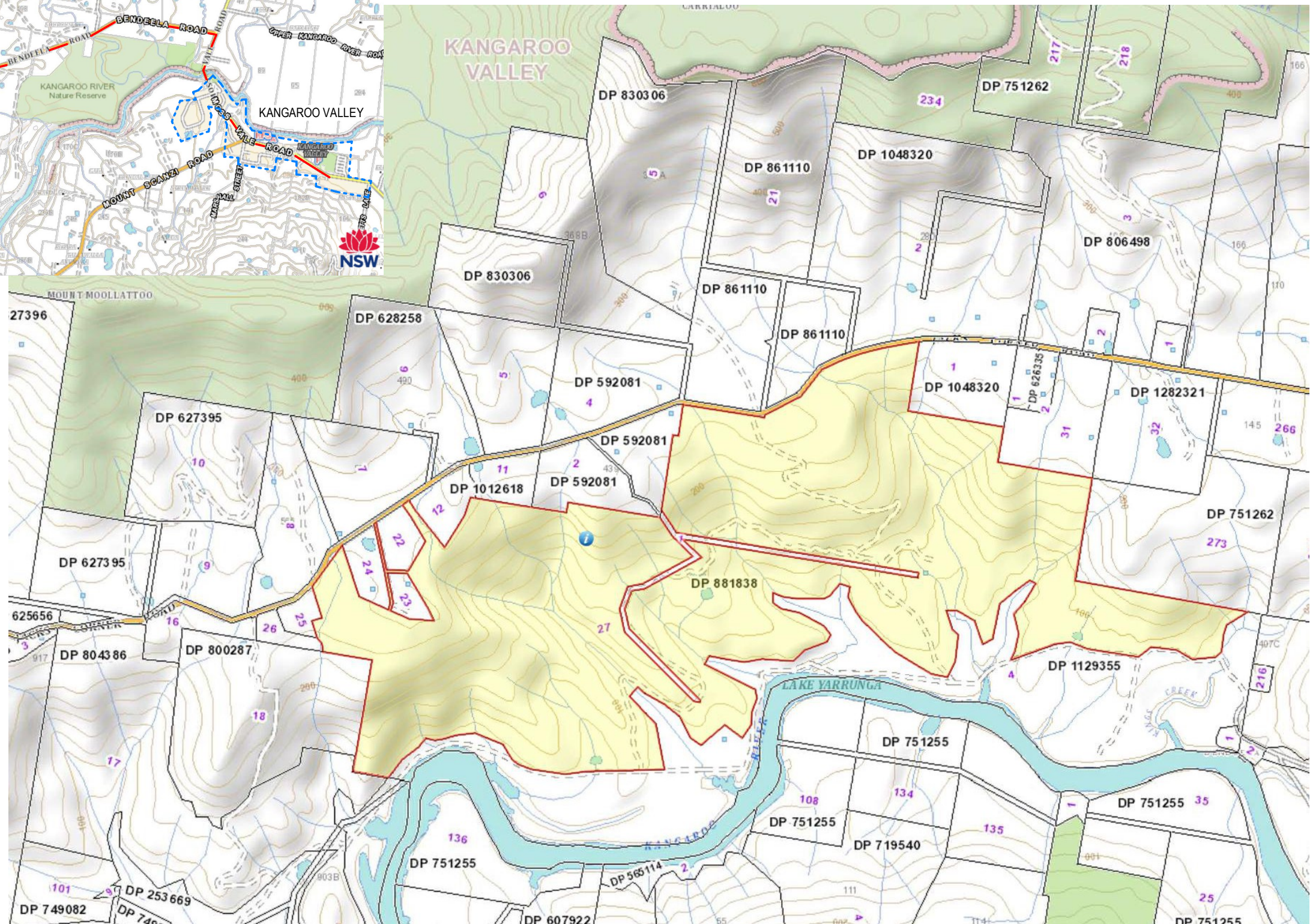
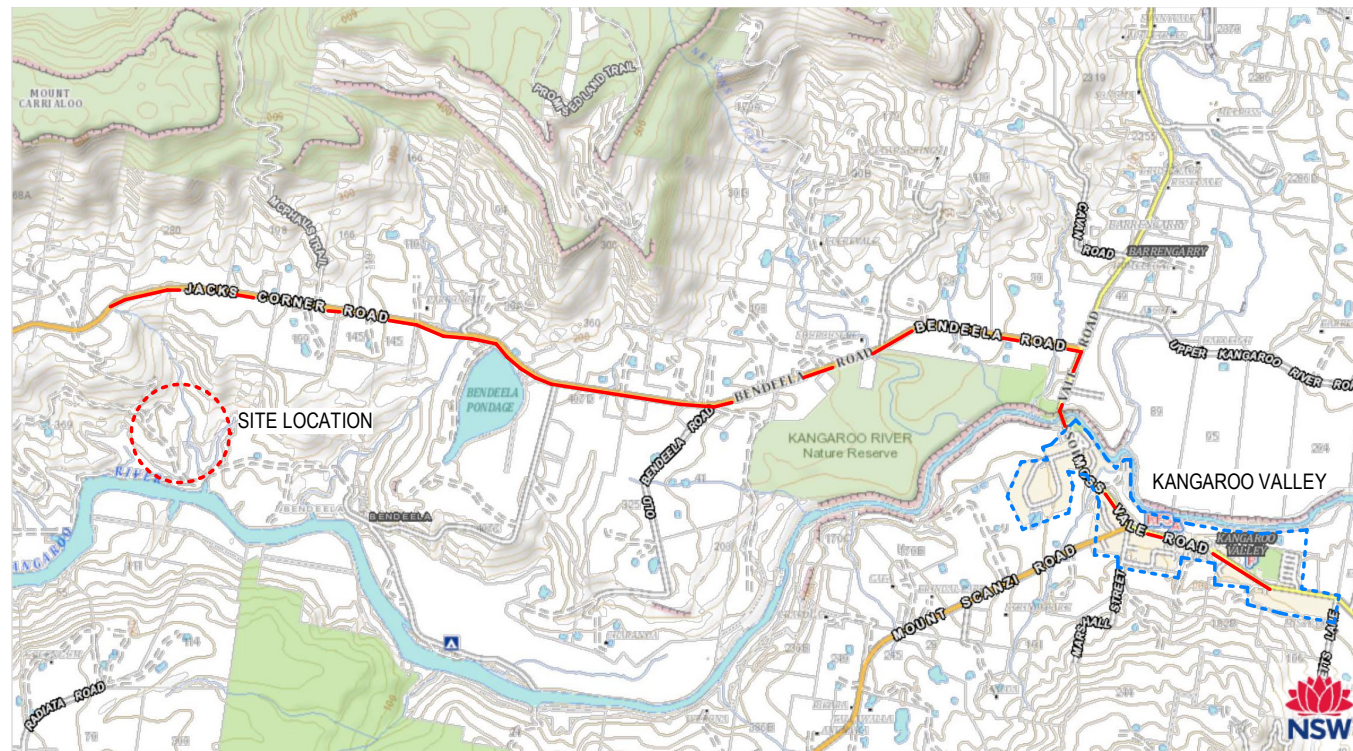

General Notes:

- \*Any discrepancies to be brought to Architects attention
- \*Use figure dimensions in preference to scaling
- \*Only scale under direction from architect
- \*Builder to examine site and verify conditions
- \*This drawing remains the property of the Architect
- \*Client is granted conditional license to use the drawings
- \*Transfer of the License is prohibited
- \*Architect reserves the right to terminate the license
- \*Electronic data transfer should be scanned for viruses before use
- \*Any loss or damage (including consequential damage) caused to the recipient of electronic data, by its direct or indirect use, is not the liability of the Architect
- \*Refer to hard copies for details of electronic data
- \*Copyright reserved by the Architect

A Issue	28/11/24	Initial Site Dorm Amendment	CHK
\\BJA-SERVER-1\Server Files\01 - Projects\433-02 TSC Glengarry Master Plan_Jacks Cnr Rd Kangaroo Valley\433-02-TSC_MP new HUB.rvt			



**BAXTER &  
JACOBSON**  
ARCHITECTS

SYDNEY MANLY, NSW AUSTRALIA  
BYRON BAY NSW AUSTRALIA  
**Nominated Architects**  
D Jacobson #4259 & M Baxter #4831

PHONE +612 9977 7648  
EMAIL mark@bj.net.au  
WEB www.bj.net.au

Project	Glengarry Campus
Client	The Scots College
Address	369 Jacks Corner Rd, Kangaroo Valley

Design  
Stage  
Title

## Development Application Site & Location Plan

Job No 433.02  
Drawn TT  
Checked LS  
Scale

Drawing no.  
**DA S-01**  
Issue  
A



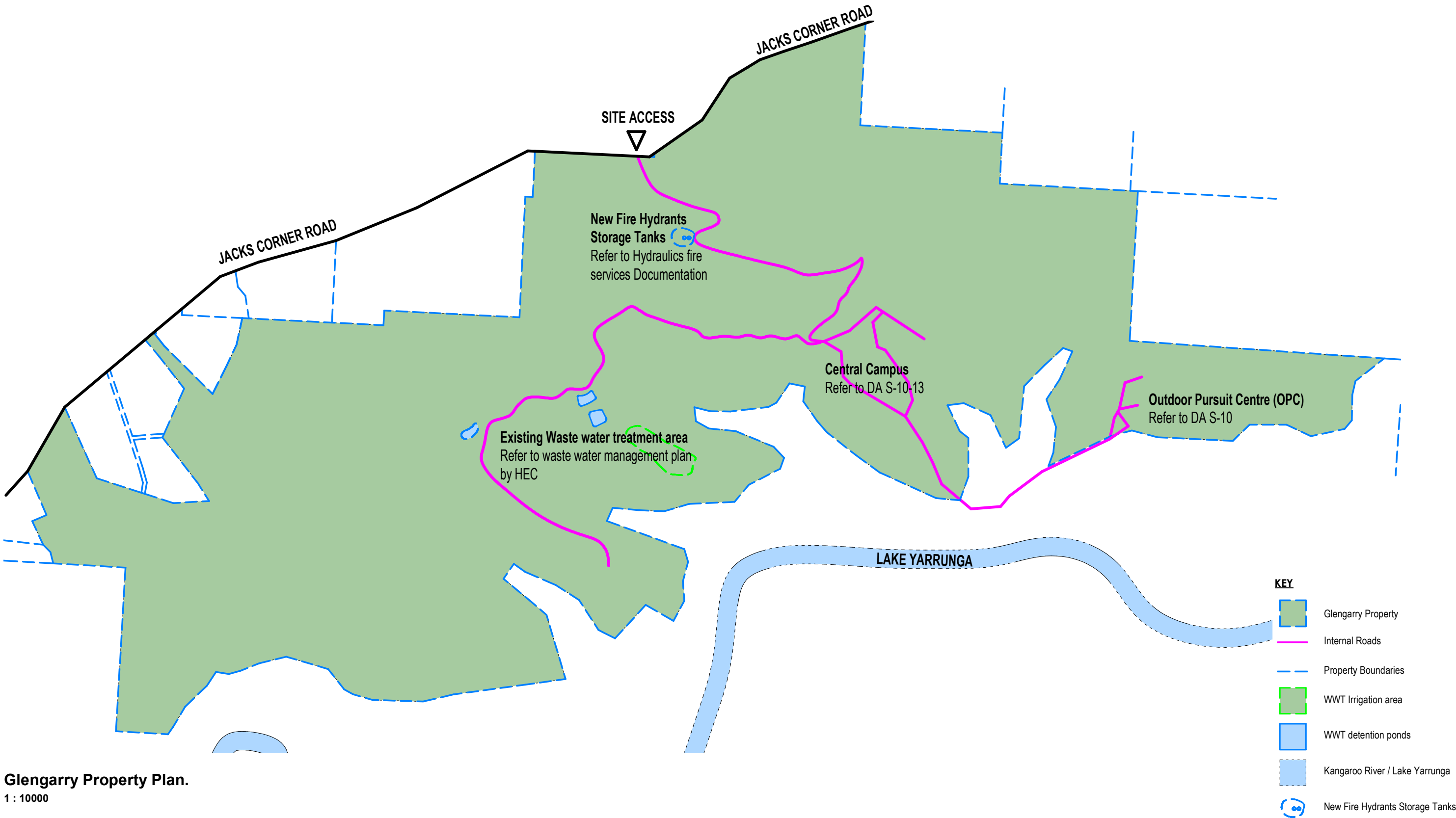

**General Notes:**  
\*Any discrepancies to be brought to Architects attention  
\*Use figure dimensions in preference to scaling  
\*Only scale under direction from architect  
\*Builder to examine site and verify conditions and dimensions  
\*This drawing remains the property of the Architect  
\*Client is granted conditional licence to use the drawings  
\*Transfer of the Licence is prohibited  
\*Architect reserves the right to terminate the license  
\*Electronic data transfer should be scanned for viruses before use  
\*Any loss or damage (including consequential damage) caused to the recipient of electronic data, by its direct or indirect use, is not the liability of the Architect  
\*Refer to hard copies for accuracy of electronic data  
\*Copyright reserved by the Architect

A	28/11/24	Initial Site Dorm
Issue	Date	Amendment
\\BJA-SERVER-1\Server Files\01 - Projects\433-02 TSC Glengarry Master Plan_Jacks Cnr Rd Kangaroo Valley\L - Drawings\240925 433.02-TSC_MP new HUB.rvt		

CHK



SYDNEY MANLY, NSW AUSTRALIA  
BYRON BAY NSW AUSTRALIA  
Nominated Architects  
D Jacobson #4259 & M Baxter #4831

PHONE +612 9977 7648  
EMAIL mark@bja.net.au  
WEB www.bja.net.au

Project Glengarry Campus  
Client The Scots College  
Address 369 Jacks Corner Rd,  
Kangaroo Valley

Design Stage Title  
**Development Application Internal Access Road Pla**

Job No 433.02  
Drawn TT  
Checked LS  
Scale 1 : 10000

Drawing no.  
**DA S-02**  
Issue  
A

28/11/2024 4:13:10 PM

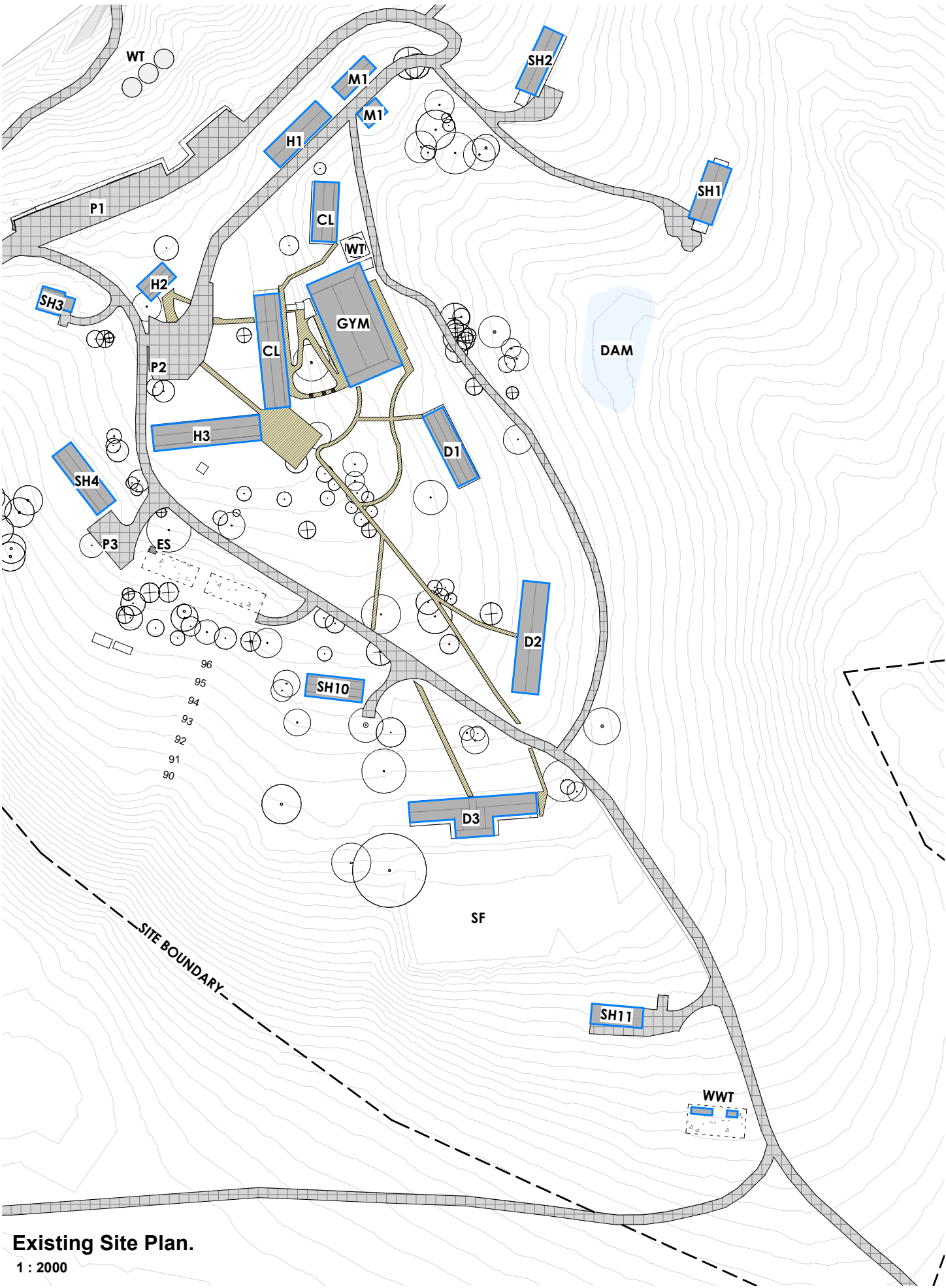

Existing Site Plan.  
1 : 2000

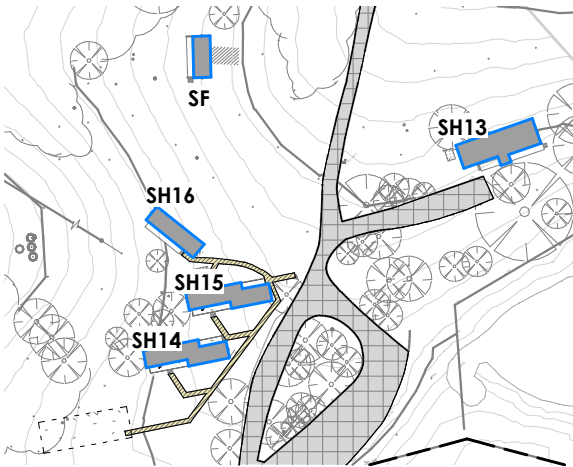

Existing Site Plan OPC..  
1 : 2000

KEY

N#	Building	Carparking
SH13	Staff housing - 3 Beds	2 Spaces
SH14	Staff housing - 2 Beds	
SH15	Staff housing - 2 Beds	
SH16	Staff housing - 1 Beds	5 Spaces
SF	Staff facilities	
TOTAL		7 Spaces

KEY

N#	Building	
P1	Existing Carpark	29 Spaces + 1 AP
P2	Existing Informal Carpark	7 Spaces
P3	Existing Carport	7 Spaces
M1	Maintenance Facilities / Storage	
H1	Chapel, Multipurpose Room, Music Class, Linen Store	
H2	Administration building	
H3	Kitchen & Dining	
CL	Classrooms	
GYM	Upgrade subject to existing No DA2023/3208 GYM Mezz - 20 Students	
SH1	Staff housing - 4 Beds	2 Spaces
SH2	Staff housing - 4 Beds	2 Spaces
SH3	Staff housing - 3 Beds	2 Spaces
SH4	Staff housing - 2 Beds	P3
SH10	Staff housing - 3 Beds	2 Spaces
SH11	Staff housing - 3 Beds	2 Spaces
D1	Existing Dorms - 20 Students + 1 Staff Beds	
D2	Existing Dorms - 40 Students + 1 Staff Beds	
D3	Existing Dorms - 40 Students + 1 Staff Beds	
WT	Existing Water Tanks	
ES	Existing Electrical substation	
SF	Sport Field	
WWT	Waste Water Treatment	
TOTAL		53 Spaces + 1 AP

- Existing Building
- Existing Access Roads
- Existing pedestrian paths
- Buildings lost in 2020 bushfire
- Existing trees

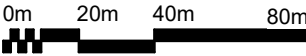

General Notes:  
\*Any discrepancies to be brought to Architects attention  
\*Use figure dimensions in preference to scaling  
\*Only scale under direction from architect  
\*Builder to examine site and verify conditions and dimensions  
\*This drawing remains the property of the Architect  
\*Client is granted conditional licence to use the drawings  
\*Transfer of the Licence is prohibited  
\*Architect reserves the right to terminate the license  
\*Electronic data transfer should be scanned for viruses before use  
\*Any loss or damage (including consequential damage) caused to the recipient of electronic data, by its direct or indirect use, is not the liability of the Architect  
\*Refer to hard copies for accuracy of electronic data  
\*Copyright reserved by the Architect

A	28/11/24	Initial Site Dorm
Issue	Date	Amendment
CHK		
\\BJA-SERVER-1\Server Files\01 - Projects\433-02 TSC Glengarry Master Plan_Jacks Cnr Rd Kangaroo Valley\L - Drawings\240925 433.02-TSC_MP new HUB.rvt		



**BAXTER & JACOBSON**  
ARCHITECTS  
SYDNEY MANLY, NSW AUSTRALIA  
BYRON BAY NSW AUSTRALIA  
Nominated Architects  
D Jacobson #4259 & M Baxter #4831

PHONE  
EMAIL  
WEB  
+612 9977 7648  
mark@bja.net.au  
www.bja.net.au

Project Glengarry Campus  
Client The Scots College  
Address 369 Jacks Corner Rd,  
Kangaroo Valley

Design  
Stage  
Title  
Development  
Application  
Existing Facilities  
Plan

Job No 433.02  
Drawn TT  
Checked LS  
Scale As  
indicated

Drawing no.  
**DA S-10**  
Issue  
**A**

28/11/2024 4:13:11 PM



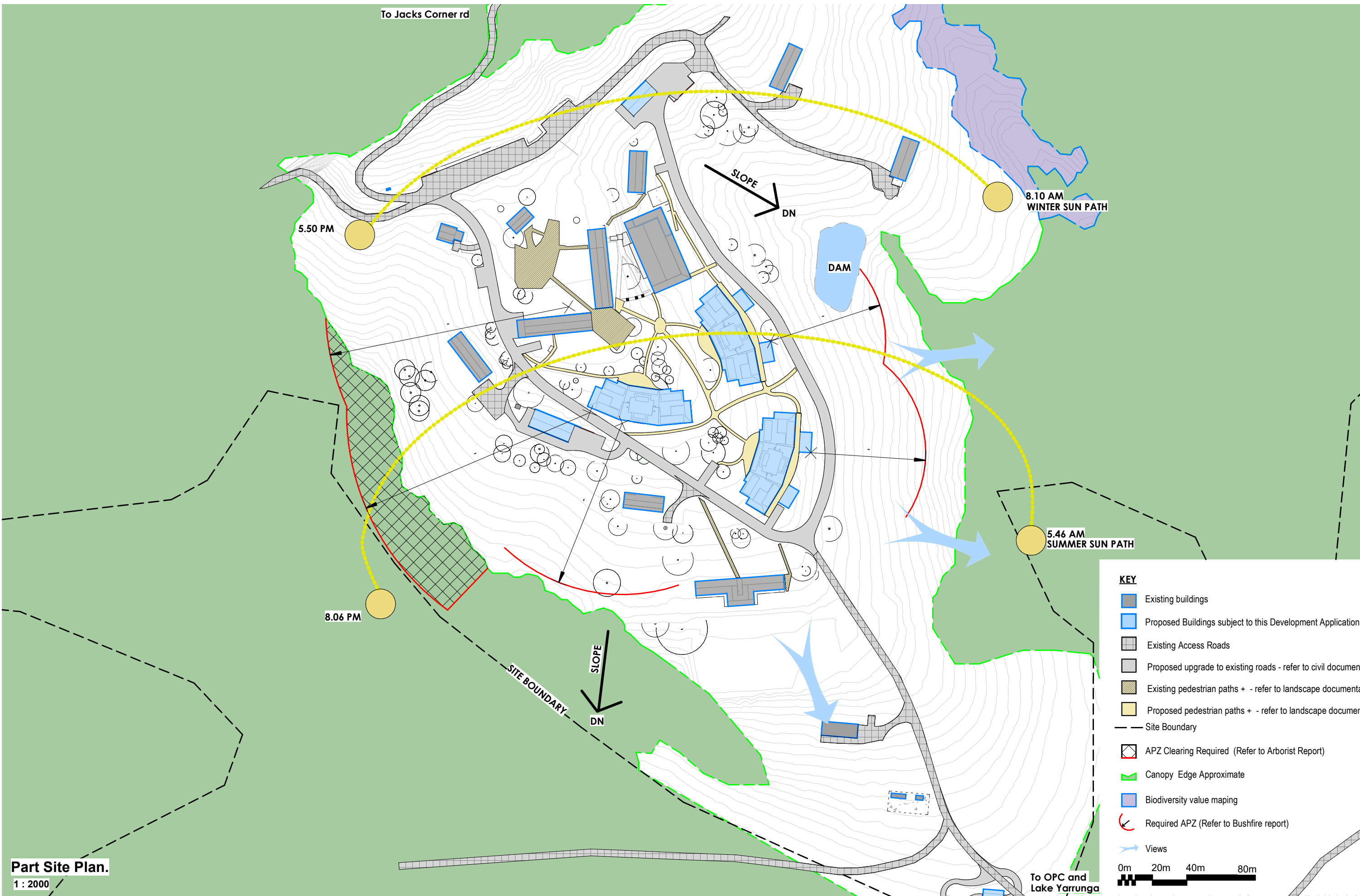

Part Site Plan.  
1 : 2000

**General Notes:**  
\*Any discrepancies to be brought to Architects attention  
\*Use figure dimensions in preference to scaling  
\*Only scale under direction from architect  
\*Builder to examine site and verify conditions and dimensions  
\*This drawing remains the property of the Architect  
\*Client is granted conditional licence to use the drawings  
\*Transfer of the Licence is prohibited  
\*Architect reserves the right to terminate the license  
\*Electronic data transfer should be scanned for viruses before use  
\*Any loss or damage (including consequential damage) caused to the recipient of electronic data, by its direct or indirect use, is not the liability of the Architect  
\*Refer to hard copies for accuracy of electronic data  
\*Copyright reserved by the Architect

A	28/11/24	Initial Site Dorm
Issue	Date	Amendment
\\BJA-SERVER-1\Server Files\01 - Projects\433-02 TSC Glengarry Master Plan_Jacks Cnr Rd Kangaroo Valley\L - Drawings\240925 433.02-TSC_MP new HUB.rvt		

CHK



**BAXTER & JACOBSON**  
ARCHITECTS  
SYDNEY MANLY, NSW AUSTRALIA  
BYRON BAY NSW AUSTRALIA  
Nominated Architects  
D Jacobson #4259 & M Baxter #4831

PHONE +612 9977 7648  
EMAIL mark@bja.net.au  
WEB www.bja.net.au

Project Glengarry Campus  
Client The Scots College  
Address 369 Jacks Corner Rd, Kangaroo Valley

Design Stage  
Title

**Development Application**  
**Site Analysis Plan**

Job No 433.02  
Drawn TT  
Checked LS  
Scale 1 : 2000

Drawing no.  
**DA S-11**  
Issue  
A

28/11/2024 4:13:13 PM



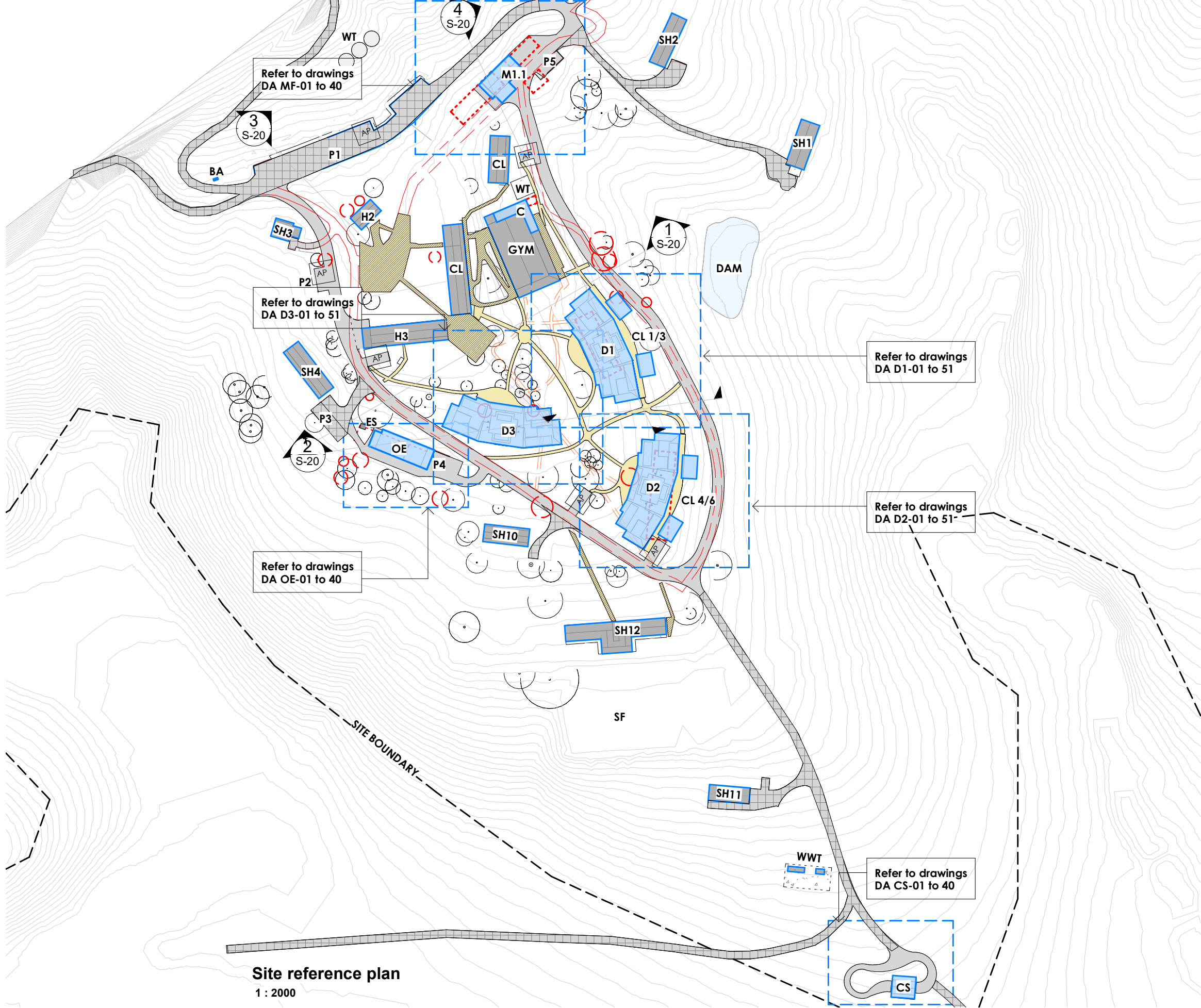

## KEY

N#	Building	Carparking
P1	Existing Carpark	29 Spaces+ 1AP
P2	New Carpark	2 Spaces + 1AP
P3	Existing Carpark	7 Spaces
P4	New Carpark	6 Spaces
P5	New Carpark	6 Spaces
M1.1	Maintenance Facilities / Storage	P5
H2	Administration building	P2
H3	Kitchen	2 Spots loading area
CL	2 Classrooms	
GYM	Upgrade subject to existing No DA2023/3208	1AP
C	GYM Mezz - Dorms convert to Classrooms Clinic	
SH1	Staff housing - 4 Beds	2 Spaces
SH2	Staff housing - 4 Beds	2 Spaces
SH3	Staff housing - 3 Beds	2 Spaces
SH4	Staff housing - 2 Beds	P3
SH10	Staff housing - 3 Beds	2 Spaces
SH11	Staff housing - 3 Beds	2 Spaces
SH12	Staff housing - 4 Beds	
D1	New Dorms	
D2	New Dorms	1AP
D3	New Dorms	1AP
CL1/6	New Classrooms under Dorms 1/2	1AP
OE	Outdoor Education	P4
CS	Canoe Store	-
WT	Existing Water Tanks	
ES	Existing Electrical substation	
SF	Sport Field	
WWT	Waste Water Treatment	
BA	Fire Hydrants Booster Assembly	
TOTAL		62 Spaces +6AP

- Proposed Buildings subject to this Development Application
- Existing buildings
- Existing buildings to be demolished
- Existing & Proposed upgrade to existing roads - refer to civil documentation  
Roads to be removed / realigned shown in red dashed lines
- Existing pedestrian paths + - refer to landscape documentation  
Paths to be removed / realigned shown in red dashed lines
- Proposed pedestrian paths + - refer to landscape documentation  
Paths to be removed / realigned shown in red dashed lines
- Trees to be removed - refer to arborists documentation
- Existing trees to be retained

Site reference plan  
1 : 2000

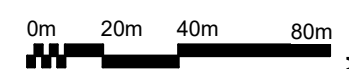

**General Notes:**  
\*Any discrepancies to be brought to Architects attention  
\*Use figure dimensions in preference to scaling  
\*Only scale under direction from architect  
\*Builder to examine site and verify conditions and dimensions  
\*This drawing remains the property of the Architect  
\*Client is granted conditional licence to use the drawings  
\*Transfer of the Licence is prohibited  
\*Architect reserves the right to terminate the license  
\*Electronic data transfer should be scanned for viruses before use  
\*Any loss or damage (including consequential damage) caused to the recipient of electronic data, by its direct or indirect use, is not the liability of the Architect  
\*Refer to hard copies for accuracy of electronic data  
\*Copyright reserved by the Architect

A	28/11/24	Initial Site Dorm
Issue	Date	Amendment
CHK		
\\BJA-SERVER-1\Server Files\01 - Projects\433-02 TSC Glengarry Master Plan_Jacks Cnr Rd Kangaroo Valley\L - Drawings\240925 433.02-TSC_MP new HUB.rvt		

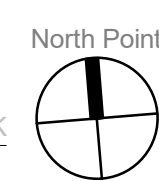

**BAXTER & JACOBSON**  
ARCHITECTS  
SYDNEY MANLY, NSW AUSTRALIA  
BYRON BAY NSW AUSTRALIA  
Nominated Architects  
D Jacobson #4259 & M Baxter #4831  
PHONE +612 9977 7648  
EMAIL mark@bja.net.au  
WEB www.bja.net.au

Project Glengarry Campus  
Client The Scots College  
Address 369 Jacks Corner Rd, Kangaroo Valley

Design Stage Title

**Development Application Site Plan**

Job No 433.02  
Drawn TT  
Checked LS  
Scale As indicated

Drawing no. **DA S-12**  
Issue A  
28/11/2024 4:13:16 PM



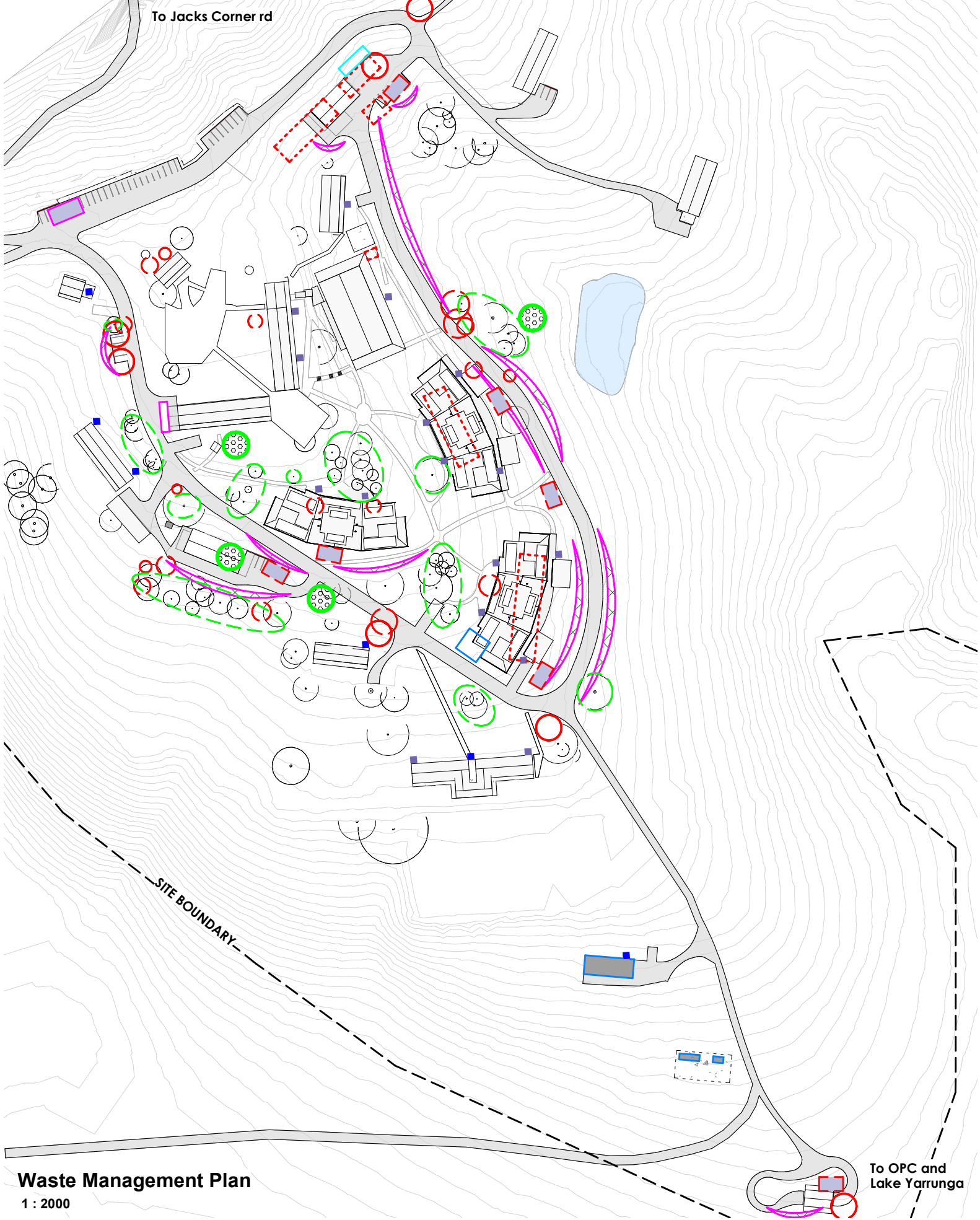

DEMOLITION & CONSTRUCTION PHASE

- Vegetation stockpile for tree works
- Earthworks Stockpiles during road and site works
- Demolition construction waste skip bins
- Skip bins pickup zone by waste contractor
- Transition Storage point for dismantled/ repurposed components
- Sedimentation control lines
- Tree protection zones

OPERATION PHASE

- Waste and recycling skip bins - catering
- Facilities maintenance waste and recycling bins
- Classrooms, student facilities Dormitories waste & recycling bins
- Staff accommodation + admin waste & recycling bins

General Notes:  
\*Any discrepancies to be brought to Architects attention  
\*Use figure dimensions in preference to scaling  
\*Only scale under direction from architect  
\*Builder to examine site and verify conditions and dimensions  
\*This drawing remains the property of the Architect  
\*Client is granted conditional licence to use the drawings  
\*Transfer of the Licence is prohibited  
\*Architect reserves the right to terminate the license  
\*Electronic data transfer should be scanned for viruses before use  
\*Any loss or damage (including consequential damage) caused to the recipient of electronic data, by its direct or indirect use, is not the liability of the Architect  
\*Refer to hard copies for accuracy of electronic data  
\*Copyright reserved by the Architect

A	28/11/24	Initial Site Dorm
Issue	Date	Amendment
\\BJA-SERVER-1\Server Files\01 - Projects\433-02 TSC Glengarry Master Plan_Jacks Cnr Rd Kangaroo Valley\L - Drawings\240925 433.02-TSC_MP new HUB.rvt		

CHK



**BAXTER & JACOBSON**  
ARCHITECTS  
SYDNEY MANLY, NSW AUSTRALIA  
BYRON BAY NSW AUSTRALIA  
Nominated Architects  
D Jacobson #4259 & M Baxter #4831

PHONE +612 9977 7648  
EMAIL mark@bja.net.au  
WEB www.bja.net.au

Project Glengarry Campus  
Client The Scots College  
Address 369 Jacks Corner Rd, Kangaroo Valley

Design Stage Title

**Development Application Waste Management Plan**

Job No 433.02  
Drawn TT  
Checked LS  
Scale 1 : 2000

Drawing no. **DA S-13**  
Issue A



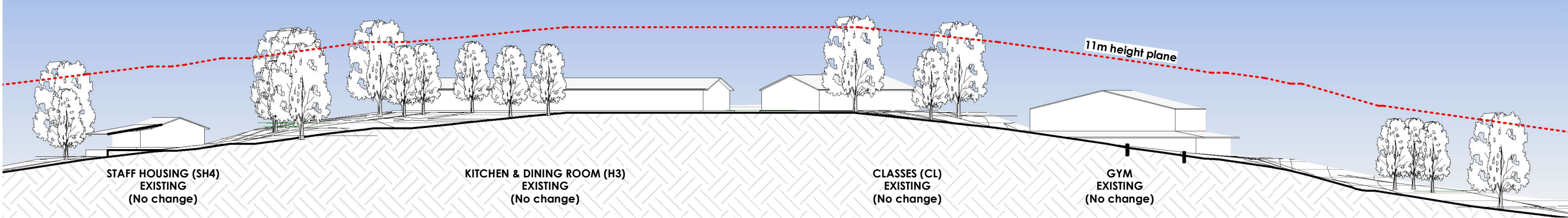

SITE SECTION 1.

1 : 500

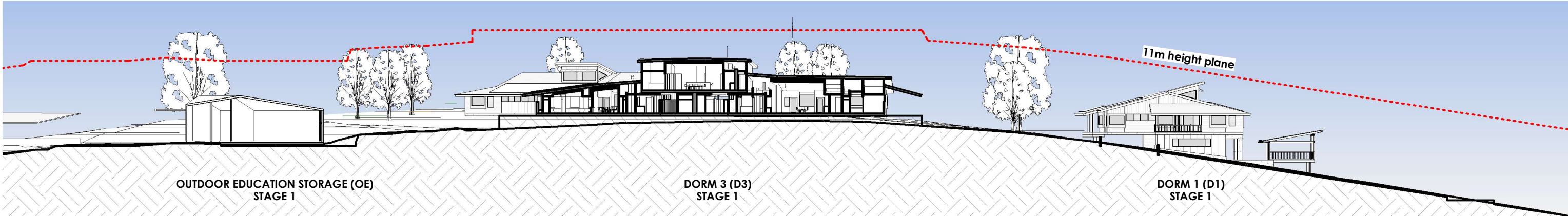

SITE SECTION 2.

1 : 500

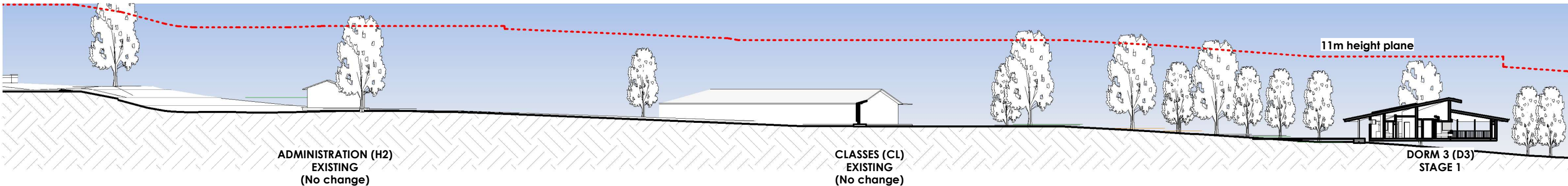

SITE SECTION 3.

1 : 500

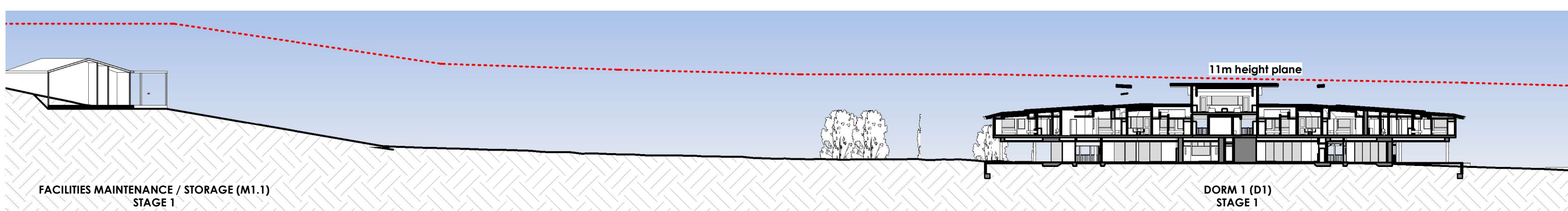

SITE SECTION 4.

1 : 500

**General Notes:**  
\*Any discrepancies to be brought to Architects attention  
\*Use figure dimensions in preference to scaling  
\*Only scale under direction from architect  
\*Builder to examine site and verify conditions and dimensions  
\*This drawing remains the property of the Architect  
\*Client is granted conditional licence to use the drawings  
\*Transfer of the Licence is prohibited  
\*Architect reserves the right to terminate the license  
\*Electronic data transfer should be scanned for viruses before use  
\*Any loss or damage (including consequential damage) caused to the recipient of electronic data, by its direct or indirect use, is not the liability of the Architect  
\*Refer to hard copies for accuracy of electronic data  
\*Copyright reserved by the Architect

A	28/11/24	Initial Site Dorm	
Issue	Date	Amendment	CHK
\BJA-SERVER-1\Server Files\01 - Projects\433-02 TSC Glengarry Master Plan_Jacks Cnr Rd Kangaroo Valley\L - Drawings\240925 433.02-TSC_MP new HUB.rvt			

**BAXTER & JACOBSON**  
ARCHITECTS

SYDNEY MANLY, NSW AUSTRALIA  
BYRON BAY NSW AUSTRALIA  
Nominated Architects  
D Jacobson #4259 & M Baxter #4831

PHONE +612 9977 7648  
EMAIL mark@bja.net.au  
WEB www.bja.net.au

Project	Glengarry Campus
Client	The Scots College
Address	369 Jacks Corner Rd, Kangaroo Valley

Design Stage Title	Development Application Site Sections
--------------------	---------------------------------------

Job No	433.02
Drawn	TT
Checked	LS
Scale	1 : 500

Drawing no.	DA S-20
Issue	A



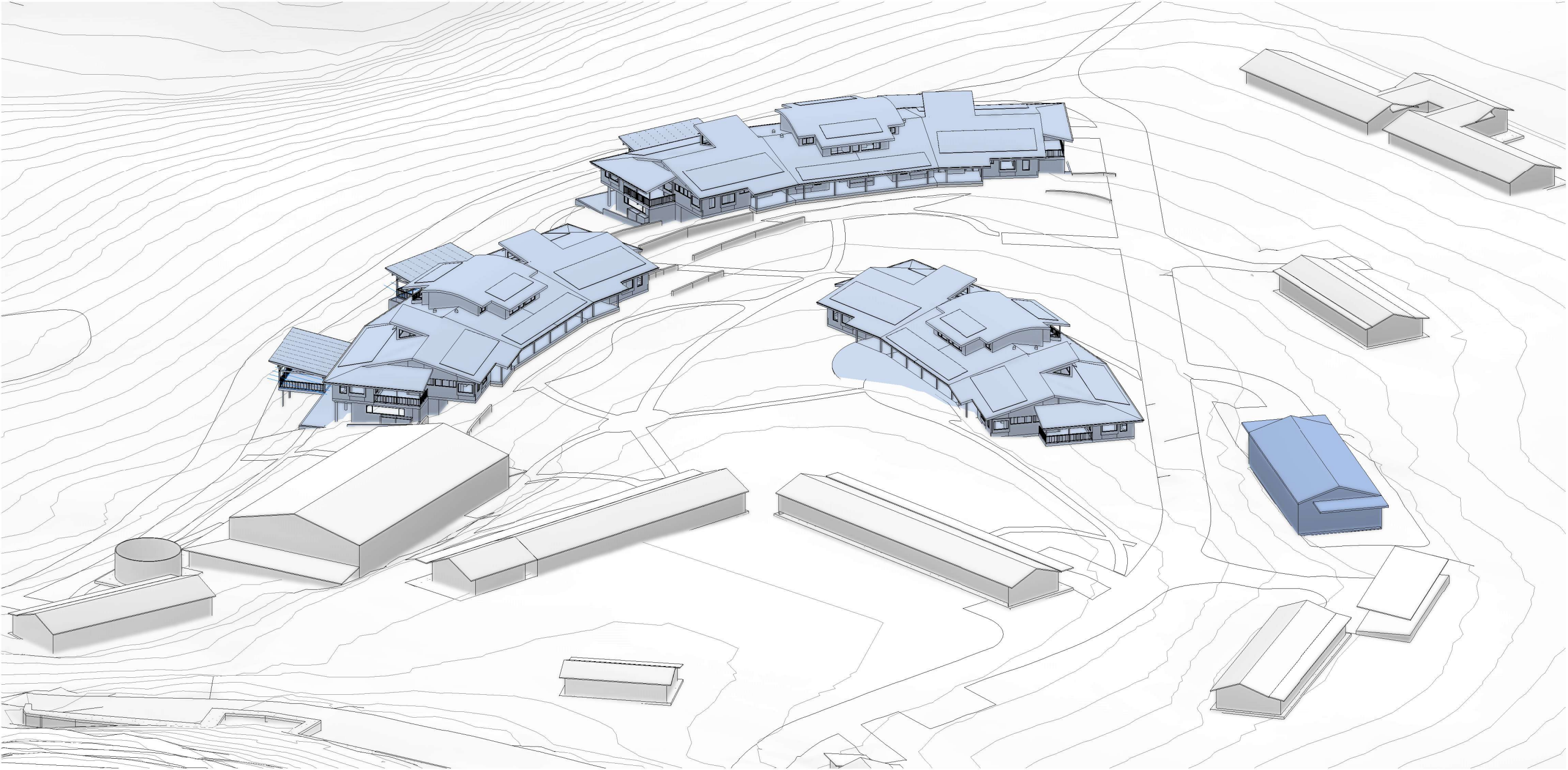

- Existing Buildings
- Proposed Buildings

<b>General Notes:</b> *Any discrepancies to be brought to Architects attention *Use figure dimensions in preference to scaling *Only scale under direction from architect *Builder to examine site and verify conditions and dimensions *This drawing remains the property of the Architect *Client is granted conditional licence to use the drawings *Transfer of the Licence is prohibited *Architect reserves the right to terminate the license *Electronic data transfer should be scanned for viruses before use *Any loss or damage (including consequential damage) caused to the recipient of electronic data, by its direct or indirect use, is not the liability of the Architect *Refer to hard copies for accuracy of electronic data *Copyright reserved by the Architect					A		28/11/24	Initial Site Dorm	CHK
Issue		Date	Amendment						
\BJA-SERVER-1\Server Files\01 - Projects\433-02 TSC Glengarry Master Plan_Jacks Cnr Rd Kangaroo Valley\L - Drawings\240925 433.02-TSC_MP new HUB.rvt									



SYDNEY MANLY, NSW AUSTRALIA

BYRON BAY NSW AUSTRALIA

Nominated Architects

D Jacobson #4259 & M Baxter #4831

PHONE

EMAIL

WEB

+612 9977 7648

mark@bja.net.au

www.bja.net.au

Project	Glengarry Campus
Client	The Scots College
Address	369 Jacks Corner Rd, Kangaroo Valley

Design Stage	Development Application
Title	3D Site views

Job No	433.02
Drawn	TT
Checked	LS
Scale	1 : 2000

Drawing no.	
DA	S-30
Issue	
A	

28/11/2024 4:13:38 PM



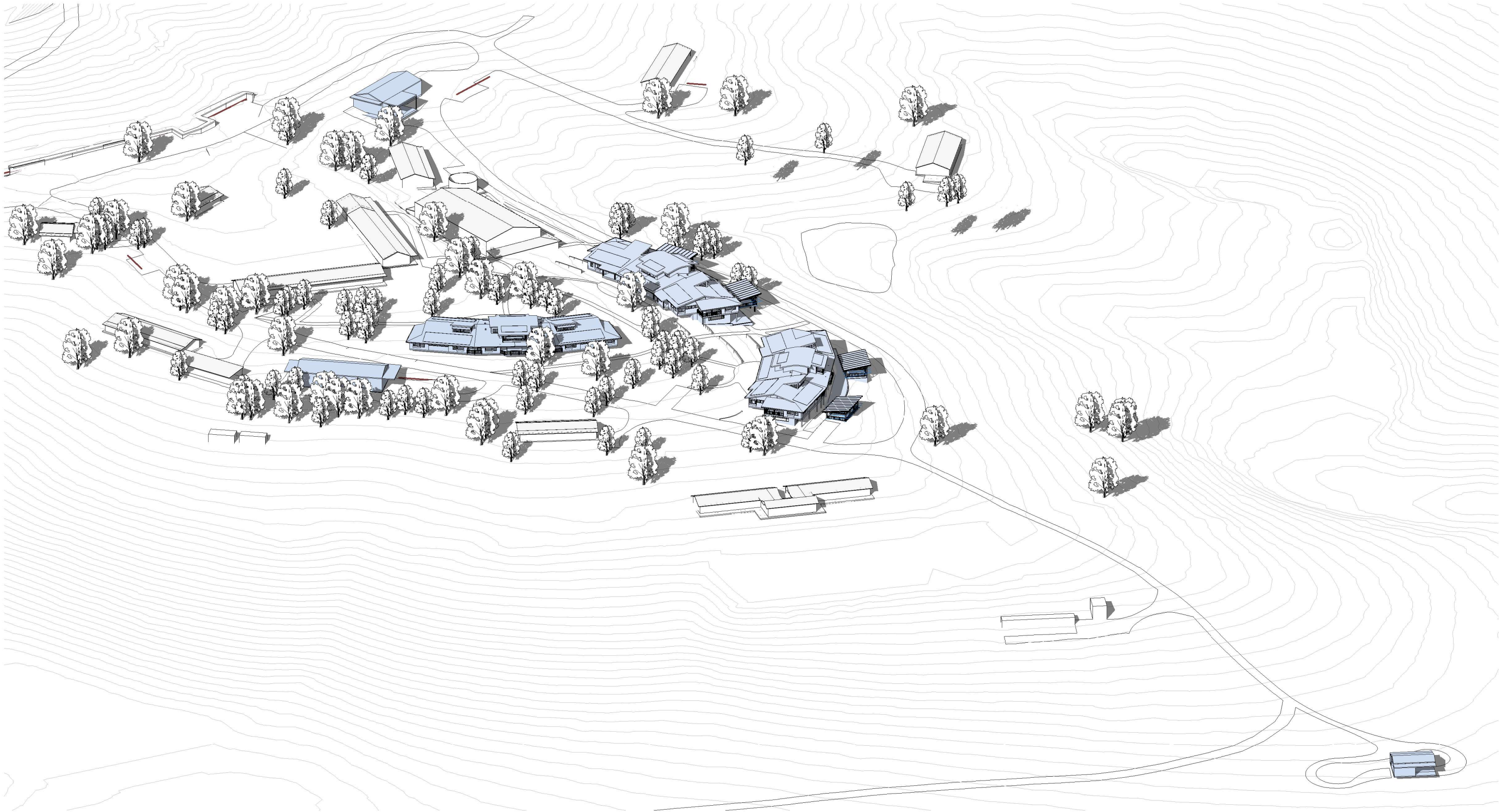

- Existing Buildings
- Proposed Buildings

General Notes:

\*Any discrepancies to be brought to Architects attention  
\*Use figure dimensions in preference to scaling  
\*Only scale under direction from architect  
\*Builder to examine site and verify conditions and dimensions  
\*This drawing remains the property of the Architect  
\*Client is granted conditional licence to use the drawings  
\*Transfer of the Licence is prohibited  
\*Architect reserves the right to terminate the license  
\*Electronic data transfer should be scanned for viruses before use  
\*Any loss or damage (including consequential damage) caused to the recipient of electronic data, by its direct or indirect use, is not the liability of the Architect  
\*Refer to hard copies for accuracy of electronic data  
\*Copyright reserved by the Architect

A	28/11/24	Initial Site Dorm	CHK
Issue	Date	Amendment	
\BJA-SERVER-1\Server Files\01 - Projects\433-02 TSC Glengarry Master Plan_Jacks Cnr Rd Kangaroo Valley\L - Drawings\240925 433.02-TSC_MP new HUB.rvt			



SYDNEY MANLY, NSW AUSTRALIA  
BYRON BAY NSW AUSTRALIA  
Nominated Architects  
D Jacobson #4259 & M Baxter #4831

PHONE +612 9977 7648  
EMAIL mark@bja.net.au  
WEB www.bja.net.au

Project	Glengarry Campus
Client	The Scots College
Address	369 Jacks Corner Rd, Kangaroo Valley

Design Stage	Development Application
Title	3D Site views

Job No 433.02  
Drawn TT  
Checked LS  
Scale 1 : 2000

Drawing no.  
**DA S-31**  
Issue  
**A**